

PUBLIC AUCTION

LIVE WEBCAST -- NO ON SITE BIDDING

INSPECTION: WEDNESDAY * NOVEMBER 13TH * 9AM-4PM

THURSDAY * NOVEMBER 14TH * 10:00 AM

OWNER RETIRING!!

OK PRODUCTS OF TULSA, INC

4925 W. 50TH ST. SOUTH, TULSA OK 74107



**LANDIS "F"
CYLINDRICAL
GRINDER**



**BRYANT ID
GRINDER**



**LEBLOND
26" X 144"!!**



**LEBLOND
19" X 78"**

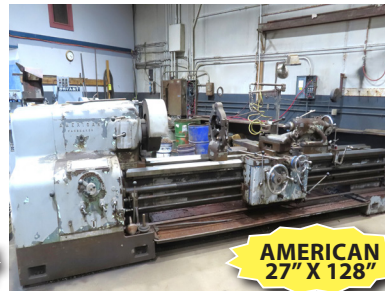

**AMERICAN
27" X 128"**



**LANDIS
16" X 72"**



**VERT. MILLS &
2ND OP LATHE**



**IKEDA
RADIAL
DRILL**



**YALE
10K LB!!**

**ONLY
845 HRS!!**



2019!

**LOW
MILEAGE!!!**



Online Bidders

Register 24 Hours Prior To Auction

Buyers Premium Will Apply

See duckwallauctions.com For More Details



918.836.3611 OFFICE
918.205.9033 FAX
duckwallauctions.com
P.O. Box 580187 • Tulsa Ok 74158
PRINCIPAL AUCTIONEER: DANIEL R DUCKWALL
BROKER • TAMMY L. DUCKWALL #150116

**DUCKWALL
& COMPANY, INC.**
AUCTIONEERS • APPRAISERS

PUBLIC AUCTION

LIVE WEBCAST -- NO ON SITE BIDDING

INSPECTION: WEDNESDAY * NOVEMBER 13TH * 9AM-4PM

LATHES: **LEBLOND** SERVO SHIFT, 26" X 144", 21" 4-JAW CHUCK, QC TOOLPOST, TAPER, STEADY RESTS * **LEBLOND** SERVO SHIFT, 19" X 78", 12" 6-JAW CHUCK, QC TOOLPOST, STEADY REST * **AMERICAN PACEMAKER** ENGINE LATHE, M# 20" STYLE "E", 15.75" 3-JAW CHUCK, ~ 27" X 128" CENTERS, QC TOOLPOST, STEADY REST * **HARDINGE** HCT CHUCKER LATHE, 4" 3-JAW, COLLET CLOSER, 8-STATION TURRET **POLISHING LATHE:** **AMERICAN PACEMAKER** CONVERTED LATHE, ~ 26" SWING X 118" CENTERS, 14" 4-JAW CHUCK, TAILSTOCK W/G&P 2" BELT POLISHING ATTACHMENT

ID GRINDERS: **BRYANT** UNIV. ID CHUCKING GRINDER, 10" 6-JAW CHUCK, ~ 23" SWING, WHEEL DRESSER, COOLANT * **HEALD** ID GRINDER, M# 72-A, 12.5" 3-JAW CHUCK, ~22" SWING X 20" STROKE, WHEEL DRESSER * **UNUSED GRINDING WHEELS** - 3"X30"X12", 1.5"X30"X12", 6"X24"X12"

CYLINDRICAL GRINDERS: **LANDIS** M# F, ~16" SWING X 90" CENTERS, 3" X 30" WHEEL * **LANDIS** M# 16X72, 16" SWING X 72" CENTERS, 3" X 30" WHEEL, V.S. WORKHEAD

VERT. MILLS: **WEBB** MILL, M# 5VK, V.S., FAGOR 2-AXIS DRO, 10" X 50" TABLE * **BRIDGEPORT** MILL, 9" X 48" TABLE, DRO * **EX-CELL-O** M# 602 MILL, 2HP, DRO, 9" X 48" TABLE

DRILLS: **IKEDA** RADIAL ARM DRILL, M# RM1300, 4' ARM X 13" COLUMN, BOX TABLE * **STERLING** M# DG7197 DRILL GRINDER * **W-T, CRAFTSMAN & DELTA** FLOOR DRILLS

ROUTERS: 2015 **C.R. ONSRUD** INVERTED PIN ROUTER, M# 500SS, 20" THROAT, 24" X 36" TABLE

TOOLING: **NEW KURT** 6" MILL VISE * 8" & 5" MILL VISES * 18" STEADY REST, 18" 3-JAW CHUCK * **LIVE CENTERS** * **YUASA** 9" RIGHT ANGLE ROTARY TABLE * **ANGLE PLATES** * **TAPER SHANK DRILLS** * **END MILLS** * **ADJ. BORING HEADS** * **REAMERS** * ETC!

SAWS: **KYSOR JOHNSON** HORIZ., M# A-12, ~12" X 18" CAP. * **DOALL** VERT., M# 2013-20, 20" THROAT, 12" CAP, TILT FRAME, BLADE WELDER * **KALAMAZOO** 20" CHOP SAW * **SPEED CUT** M# 11, 12" CHOP SAW * **VBS** M# 500 VERT. BANDSAW, 20" THROAT, 6"

WELDERS: **MILLER** MILLERMATIC MIG WELDER, WIRE FEEDER *

THURSDAY * NOVEMBER 14TH * 10:00 AM

OWNER RETIRING!!

OK PRODUCTS OF TULSA, INC.

4925 W. 50TH ST. SOUTH, TULSA OK 74107

LINDE TIG WELDER, M# HELIARC 250HF * **WESTINGHOUSE** ARC WELDER * **CUSTOM BUILT WELD POSITIONER**, V.S., HORIZ. 10" 3-JAW CHUCK

FORKLIFT: 2014 **YALE** 10,000 LB, M# GLP100VX, 844 HRS, 8' FORKS, FORK POSITIONING, 185" LIFT HEIGHT, A/T NON-FLAT TIRES, LPG WITH EASY-LOAD TANK * **ALLIS CHALMERS** 10,000 LB CAP, M# ACC100, 2-SECTION MAST, 60" FORKS, HARD TIRE, LPG * **TOYOTA**, M# 2FG15, 3,000 LB CAP, 2-SECTION MAST, 36" FORKS, SOLID TIRE, LPG * **HYSTER** M# 45 ELECTRIC PALLET JACK (NON-RUNNING) W/CHARGER

SANDERS / GRINDERS: **HELLER** HORIZ 3" BELT SANDER * **DAYTON** 8" PEDESTAL GRINDER * **KRAFT** DUAL END 6" PEDESTAL GRINDER

MISC.: **UNIVERSAL** SLEEVE TYPE BLAST CABINET * **BANDING CART** * **FAMCO** M# 4C RATCHET ARBOR PRESS * **CUSTOM BUILT** ~50-TON 48" H-FRAME HYD. PRESS * **WELD TABLES** * **SHOP CARTS** * **SELF-DUMP HOPPERS** * (3) **CM** 1-TON ELECTRIC CHAIN HOISTS * **AIR HOISTS** * **CAROUSEL BOLT BINS** * **MATERIAL RACKS** * **MISC** ROUND & SQUARE BAR STOCK

AIR COMPRESSORS: **SULLAIR** ROTARY SCREW M# 10-25, 25HP, 120 GAL. HORIZ TANK * **SULLAIR** ROTARY SCREW M# LS100-25H/A, 25HP

ROLLING STOCK: 2019 **CHEVY SILVERADO** 1500 RST Z-71 CREW CAB, 57,800 MILES * 2000 **CHEVY** M# 3500LS FLATBED, VIN# 1GCHK33F6YF454339, 137,810 MILES, CREW CAB, 4X4, 10' STEEL FLATBED, HEADACHE RACK, W/ADDT'L DUALY PICKUP BED

OFFICE FURNITURE: DESKS, CABINETS, ETC.

TERMS: BUYERS PREMIUM - 18% Online. FULL PAYMENT MUST BE MADE DAY OF AUCTION. We accept cash, check with bank letter of guarantee, or wire transfer. NO credit cards will be accepted! Sales tax will be charged without tax exemption being submitted to Duckwall & Co., Inc. Register online at Bidspotter.com 24 hours prior to sale!

ITEMS MUST BE REMOVED BY THURSDAY NOVEMBER 21ST AT 4PM!

ALL SALES FINAL. AS IS - WHERE IS, NO WARRANTIES OR RETURNS.

DUCKWALL & COMPANY, INC.
AUCTIONEERS • APPRAISERS

P.O. Box 580187 • Tulsa OK 74158

918.836.3611 OFFICE • 918.205.9033 FAX



FIRST CLASS MAIL

DATED MATERIAL - PLEASE DELIVER PROMPTLY

For complete catalog and photos of all items, visit our website

duckwallauctions.com



UNABLE TO ATTEND?

"HOW TO ESTABLISH CREDIT & BID ONLINE"

Online bidders must be registered with all correspondence completed, 24 hours prior to auction. Failure to register and/or failure to send deposit or bank letter of guarantee to Duckwall & Co., Inc. will disqualify you from bidding. NO EXCEPTIONS PLEASE! Register as an ONLINE BIDDER through BIDSPOTTER.COM, 24 hours prior to auction to allow time to be approved. IF THERE IS NO BIDDER HISTORY with Bidspotter or insufficient history, there will be a \$2500 refundable deposit required in order to register & bid. Bidspotter link can be found via our website. www.duckwallauctions.com. "Plan on being tax exempt? Great! Please send tax exemption when you register to duckwall@duckwallauctions.net." To "bid by proxy", credit must be established or bid will not be accepted.

ONLINE BIDS SUBJECT TO 18% BUYERS PREMIUM